

ENTRADA ACRES

A RURAL SUBDIVISION
 In Section 36, Township 43 South, Range 40 East
 Palm Beach County, Florida
 DECEMBER, 1977

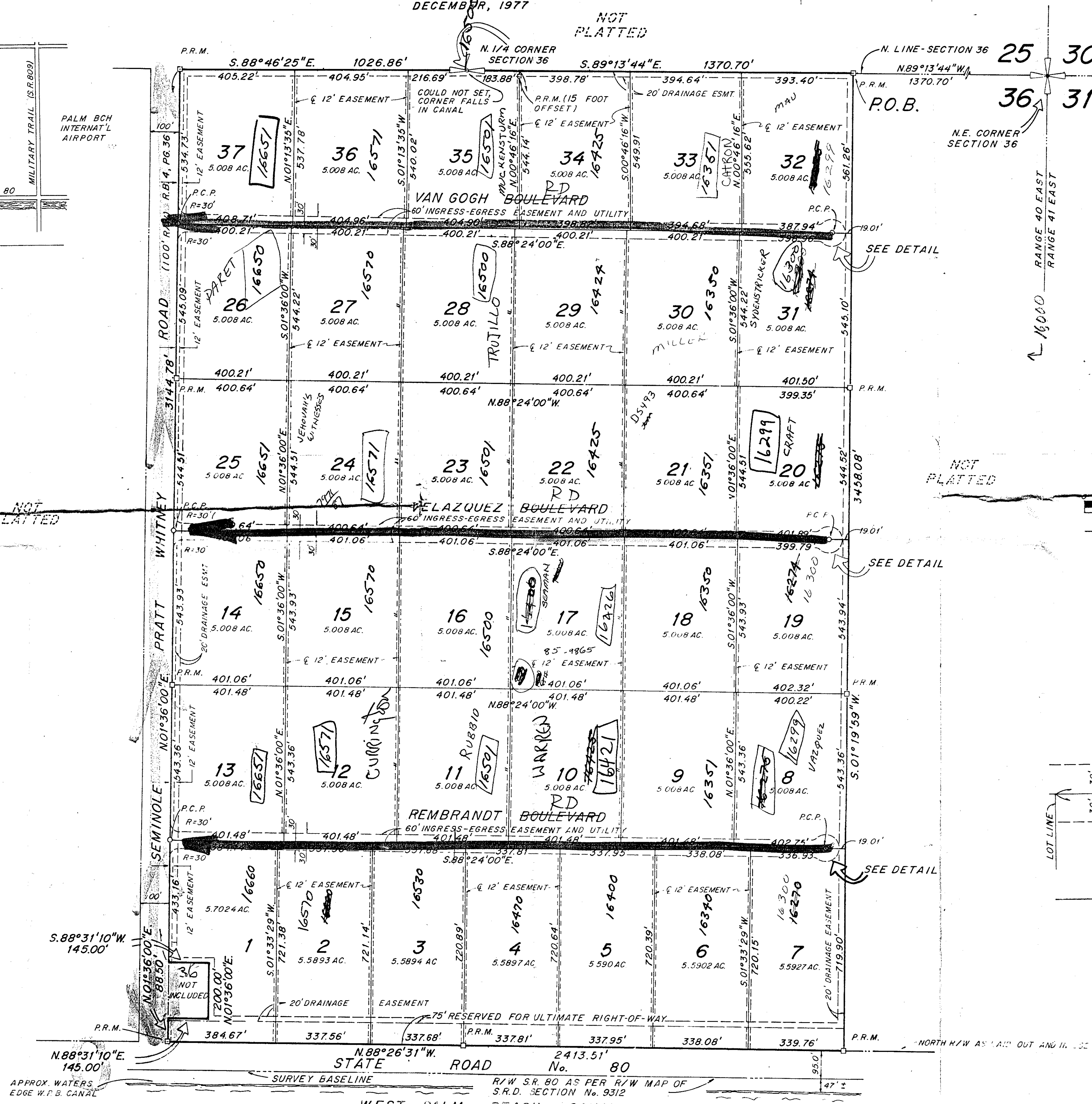

- NOTES:**
- BUILDING SETBACK LINE SHALL BE AS REQUIRED BY PALM BEACH COUNTY ZONING REGULATIONS.
 - THERE SHALL BE NO BUILDING OR OTHER STRUCTURES PLACED ON UTILITY EASEMENTS.
 - EASEMENTS ARE FOR PUBLIC UTILITIES, UNLESS OTHERWISE NOTED.
 - = DENOTES PERMANENT CONTROL POINT (P.C.P.)
 - = DENOTES PERMANENT REFERENCE MONUMENT (P.R.M.)
 - THERE SHALL BE NO TREES OR SHRUBS OR CONSTRUCTION OF ANY KIND PLACED ON DRAINAGE EASEMENTS.

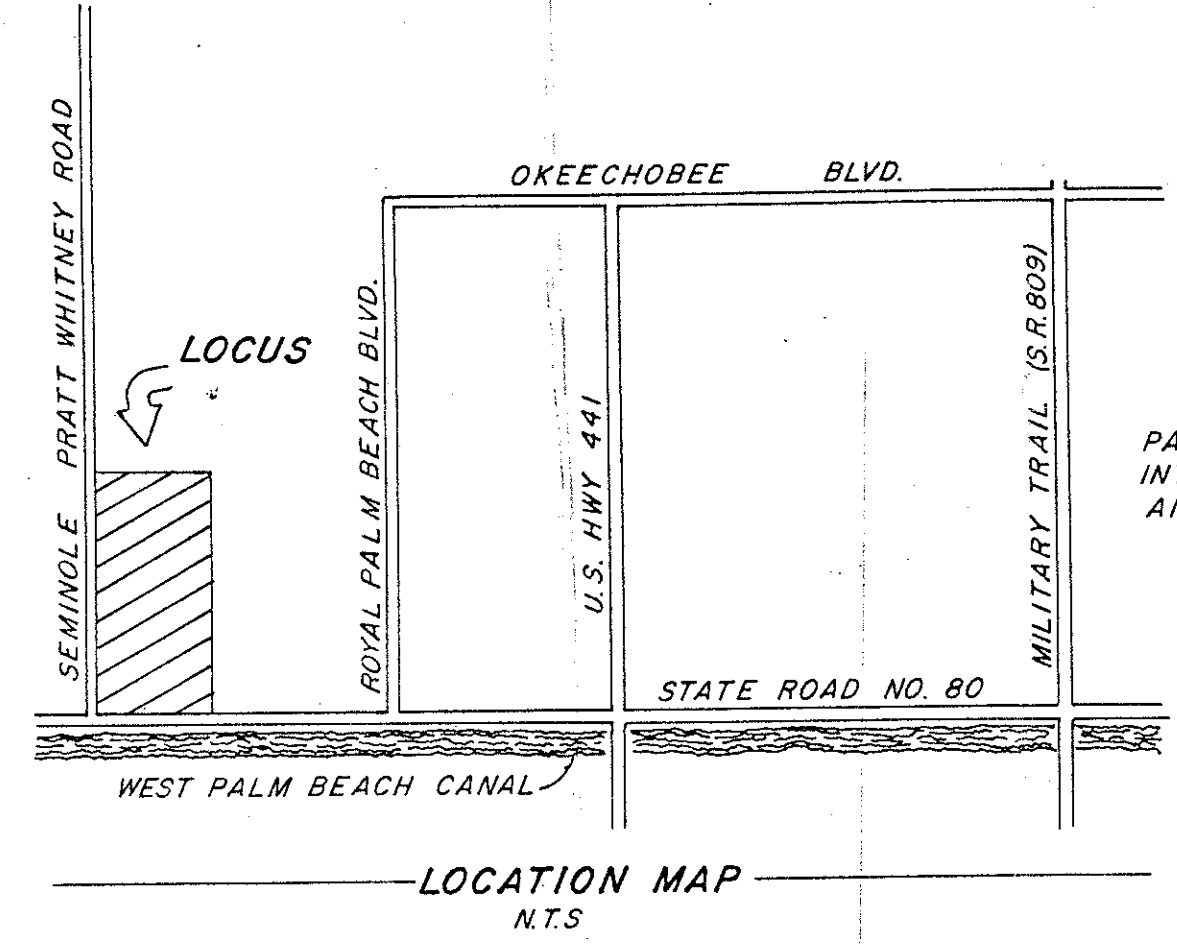
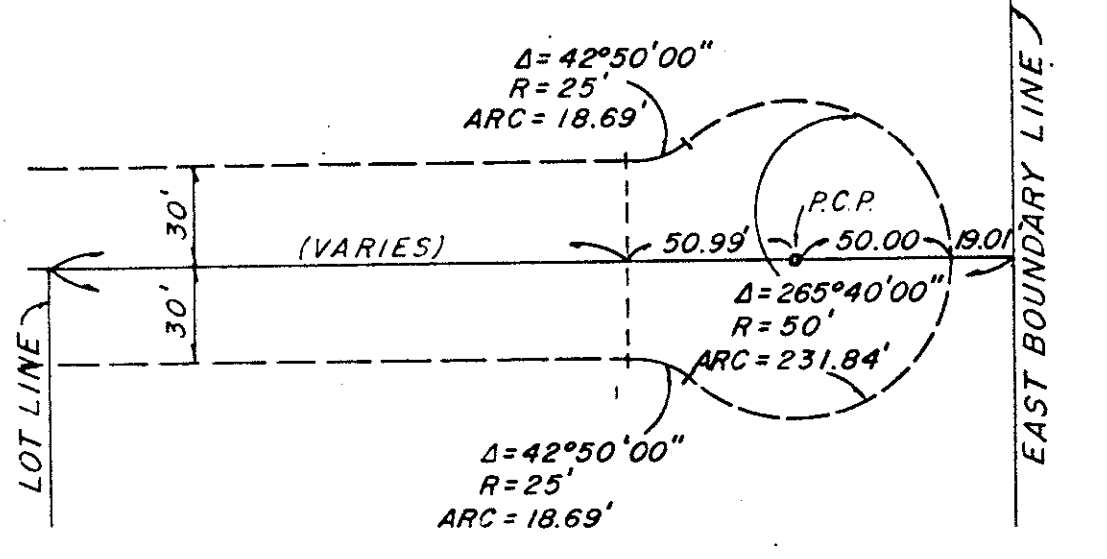
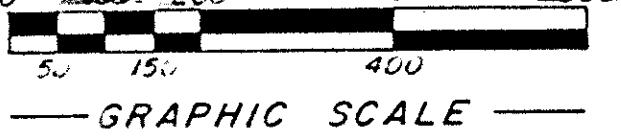
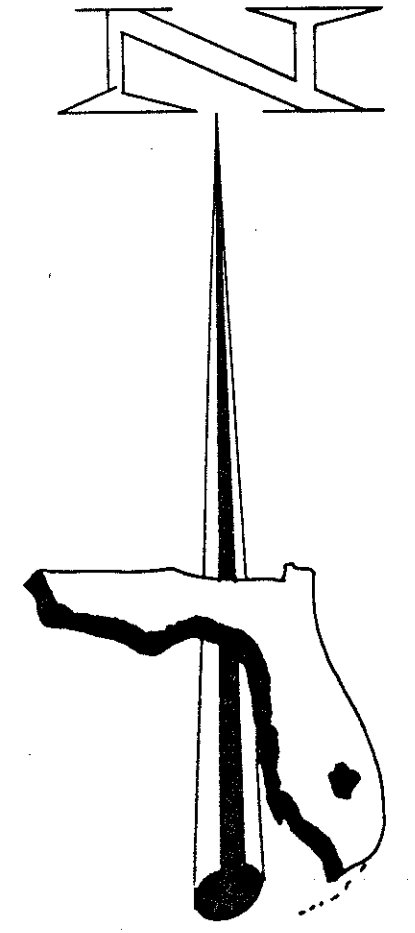

3000-182

FLORIDA SURVEYING & MAPPING, INC.			
REGISTERED LAND SURVEYORS			
WEST PALM BEACH, FLORIDA 33401			
SCALE 1"=200'	REVISIONS	BY	DATE
DATE DEC, 1977			
DR. ELO CAD			
FILE Book			
TITLE	ENTRADA ACRES		
	177-171		